ROTO-SPIN™ B-252 REPLACEMENT BLADE

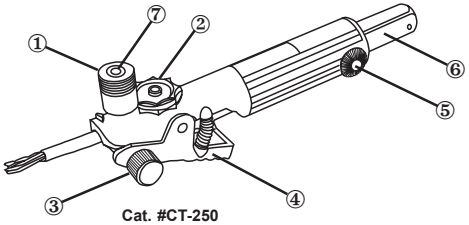

Cat. #CT-250

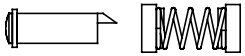

B-252 Blade Spring Assy.

① Blade Depth Adjustment Knob
② Indexing Cam
③ Dual Position Clamping Vee Knob
④ Clamping Lever
⑤ Cable Stop Lock
⑥ Cable Stop - inch & mm scales
⑦ Set Screw - Blade Zeroing

Changing Blade

1) Unscrew **Blade Depth Adjustment Knob** ① & remove
2) Remove **B-252 Blade & Spring Assembly** from cavity
3) Push blade out of **Spring Assembly**
4) Insert new **B-252 Blade** into **Spring Assembly** & place back into the blade cavity
5) Screw **Knob** ① back on to lock blade into place
6) Note: a storage cavity is provided at the end of the **Cable Stop** ⑥ to store a spare blade

Zeroing Blade

1) When changing blade or when blade wears it may be necessary to zero the depth of cut
2) Set dial to special **"0" notch** and make a test cut and check if jacket is scored
3) If jacket is scored blade must be retracted, use 3/16" hex key to turn **Set Screw** ⑦ in knob counterclockwise until scoring no longer occurs.
4) If blade needs to be lowered, first back up **Knob** ① and then turn set screw clockwise until blade is zeroed.
5) It is important to back up **Knob** ① before turning set screw to prevent possible damage to housing

WARNING: Never attempt to strip energized cables since any contact between a live wire and ground can be lethal

SEATEK Co. Inc

A SMALL COMPANY WITH BIG IDEAS ®

PHONE (203) 324-0067 ☆ FAX (203) 324-7844 ☆ *www.SeatekCo.com*

NEW PRODUCTS IN STOCK FOR IMMEDIATE DELIVERY

STRIP-ALL®	**SA-200**	Compact stripper for all jacketed cables. NM (flat or round), plenum, coax, communication, line cords, etc. Straight & ring cuts from 1/4" to 5/8" Dia. With wire stripper, folding knife blade & replacement blade. Precision depth of cut adjustment.
NEW! ROTO-SPIN 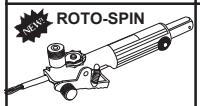	**CT-250**	Perfect to Strip Fiber-Optic, Category 5, Datacomm Virtually any Jacketed Cable! Ring & straight cut in one easy motion from .16"(4mm) to .60"(15mm) Dia. with precision. Innovative rotating cam that makes it foolproof to set the depth of cut.
"SWING-SAW"	**SW-130**	Hand tool to cut square Liquid Tight conduit up to 1" trade size. Cuts steel or alum. flex conduit, even EMT & surface raceways. Works on plastic, copper, alum. & steel tubing, threaded rods, etc. Maximum vise jaw opening 1-1/2". Blades are easily replaced.
MIGHTY-MITER 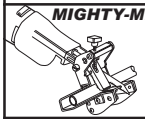	NEW! **MM-175**	Consists of an adjustable vise that secures the material to be cut with an adjustable quick clamping system. Range from 3/16" to 2". This accessory fits Milwaukee® brand reciprocating saws including the 18 volt cordless.
RS & RF COMBINED 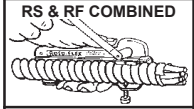	**RF-120B**	Two Tools in One. Now cuts 3/8" to 3/4" Flex or 14-2 to 4-3 MC cables by simply swinging an adapter in or out. When the adapter is closed the depth of cut is automatically reduced to prevent nicking of the conductors.
FISH TAPE PULLER 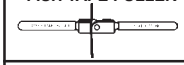	**FT-210**	Cam action, hinged Fish Tape Puller. Two handed action for twice the force. Prevents kinks in tape. Much safer than using a lineman's pliers. A must for your tool box!
TOP-SLIDE® CEILING CABLE GUIDE	**TS-190**	A low cost product to prevent damage to ceiling tees. The Top-Slide snaps over the tee, with two Top-Slides in place, pulling any type of cable over tee bars is a cinch, even armored cables with kinks. One man job instead of two!
UF CABLE STRIPPER	**ZS-140**	Makes it a cinch to strip 14-2 & 12-2 UF cable. Fully adjustable blade position for all cable sizes & brands. No more fumbling with a knife or pliers. Safe! Fully enclosed razor sharp blade. Works perfectly even in freezing weather!
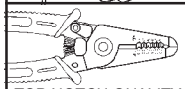 TOP NOTCH QUALITY	**MW-S20-S**	Multipurpose pliers, cutter, & wire stripper. Strip wires from 20 to 30 awg and cut with shearing knife edge. Pull with built-in pliers. Overall length is 5-1/2". See our main catalog for our complete line of pliers, diagonal cutters, & electronics tools.

ASK YOUR DISTRIBUTOR OR CALL SEATEK ABOUT OUR NEW PRODUCTS

PHONE (203) 324-0067 ☆ FAX (203) 324-7844 ☆ *www.SeatekCo.com*